

LOGIN:

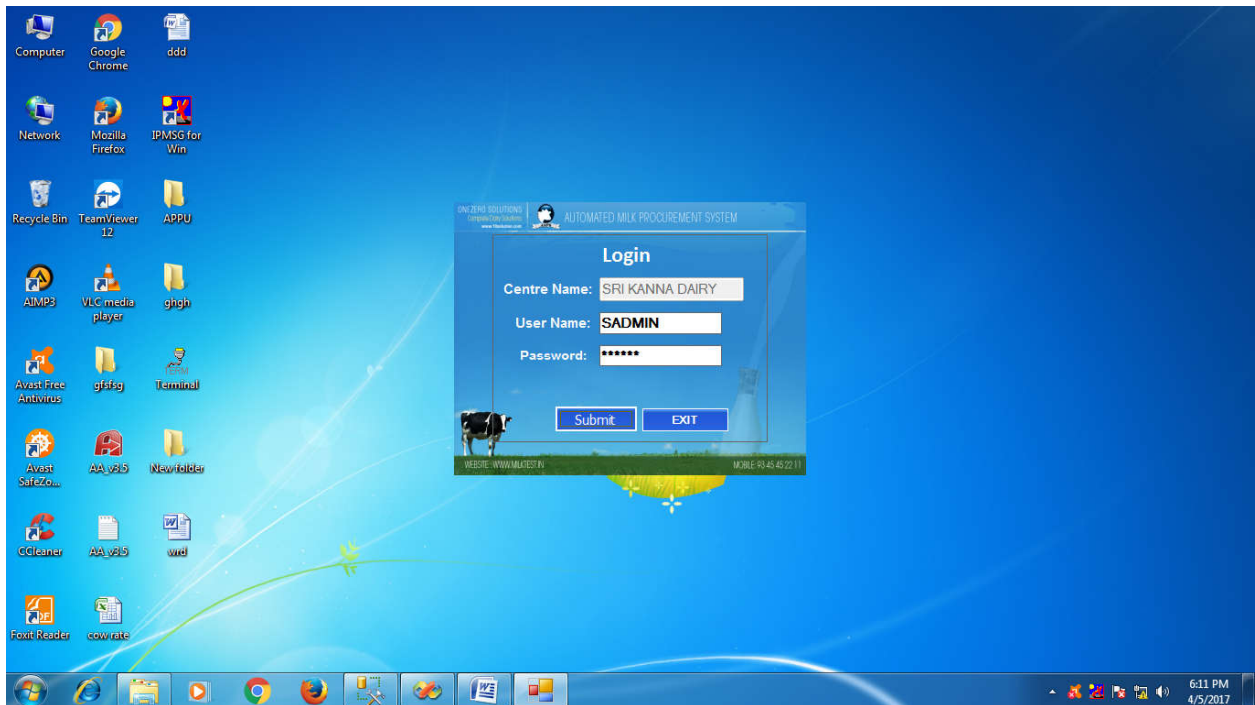

Description: This is login form.

MASTER PAGE

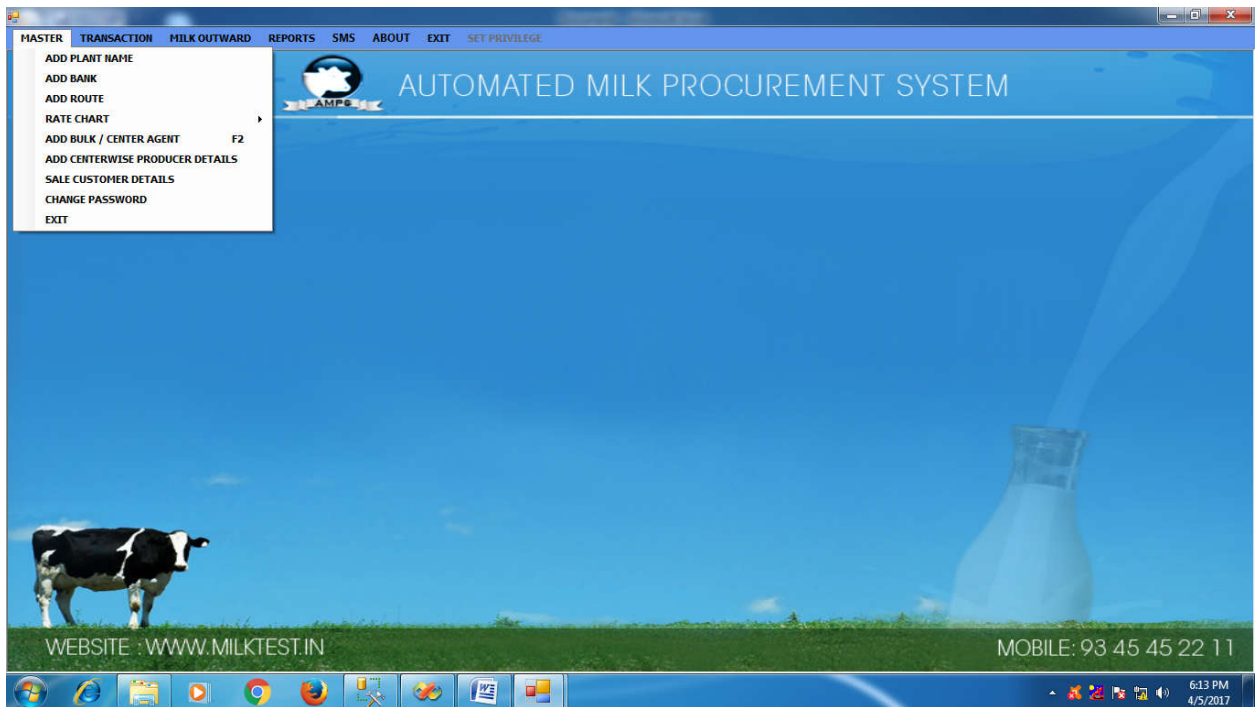

COMPANY DETAILS

center_Name	address
SRI KANN...	ANNA SAL...

Description: Here you enter company details and address.

BANK DETAILS

Bank Master

Bank Name

tid	bank_Name
62	CANARA B...
61	STATE BA...
60	INDIAN BA...
55	IOB
*	

SAVE DELETE EXIT

WEBSITE : WWW.MILKTEST.IN MOBILE: 93 45 45 22 11

Description: Here you enter Bank Details of the agent.

ROUTE MASTER

Route Master

Route Name

Distance Km

SAVE EDITSAVE DELETE EXIT

tid	route_name	distance
27	CHENNAI	35
26	VILLIYANUR	25
25	PONDY	22
*		

WEBSITE : WWW.MILKTEST.IN MOBILE: 93 45 45 22 11

Description: This form is used to enter the details of the route.

CREATE RATECHART

Description: This is ratechart form , here we can create ratechart based on TS and FAT.

EDIT RATECHART

FROM_RANGE	TO_RANGE	RATE	BONUS	tid
0	9	200	0	9353
9.1	11	156	0	9332
11.1	99	145	0	9318

Description: This form is used to modify the ratechart .

ADD AGENT

Agent Master

Route Name: CHENNAI
Agent Type: BULK
Select Ratechart: COW
Agent ID: 001
Agent Name:
Phone no:
Village:
Cartage:
Per / Ltr:
Non Account Holder:
Bank Name: IOB
Branch Name:
Ifsc Code:
Producer A/c No:
SAVE UPDATE DELETE EXIT

agent_id	route_name	agent_Name	cartage	village	bank	branch	ifsc_code	accou
*								

WEBSITE : WWW.MILKTEST.IN MOBILE: 93 45 45 22 11

Description: Here we can enter agent details.

CENTERWISE PRODUCER DATAILS

Center's Producer

Route Name: CHENNAI
Center Agent Code:
Center Agent Name:
Ratechartname:
Producer Code:
Producer Name:
Phone no:
Non Account Holder:
Bank Name:
Branch Name:
Branch Code:
Ifsc Code:
Producer A/c No:
SAVE EDITSAVE DELETE EXIT

agent_id	route_name	agent_Name	producer_code	producer_nar	bank	branch	branch
7	CHENNAI	KEERTHI...	100...	LATHI			
22	PONDICHE...	KDSFUGUL...	77	JHKSDGFV...			
8	PONDICHE...	GIRI	801	GGG	IOB		
16	VILLIANUR	RAJASEKA...	1	SARAN	PUNJAB A...	PONDY MA...	fgjgjf
13	PONDICHE...	ARTHI	203	KKK	indian ban...		

WEBSITE : WWW.MILKTEST.IN MOBILE: 93 45 45 22 11

Description: This form used to enter the details of producers under the center.

TO ADD SALES

SALES ADD Form Fields:

- Customer ID
- Customer Name
- TS RATE
- TIN No
- CST No
- Mobile No
- Address

Buttons: SAVE, UPDATE, DELETE, EXIT

Table Data:

tid	dealer_id	dealer_name	phone	address
9	3	RAJI	565656565	dfddddd
8	2	SDFSD	455465656	pondy

Footer: WEBSITE : WWW.MILKTEST.IN, MOBILE: 93 45 45 22 11

Description: To enter the sales details.

ADD USER

Add User Form Fields:

- User Name
- Password
- Confirm Password
- Role (dropdown menu, currently set to 'superadmin')

Buttons: SAVE, UPDATE, EXIT

Table Data:

USER_NAME	ROLE	tid
S	superadmi...	33
A	admin	34

Footer: WEBSITE : WWW.MILKTEST.IN, MOBILE: 93 45 45 22 11

Description: This form is used to give access to the superadmin and admin user.

WEIGHT

ONEZERO SOLUTIONS
Complete Dairy Solutions
www.10solution.com

AUTOMATED MILK PROCUREMENT SYSTEM

Procurement

DATE: 05/04/2017 06:17 PM Manual Session: AM PM T. MEMBERS: 0 T. MILK: 0

ID: NAME:

CANS: 1 KG: LOAN:

AGENTID	NAME	CAN	MILKLTR	MILKKG	TID
*					

SAVE EXIT

WEBSITE : WWW.MILKTEST.IN MOBILE: 93 45 45 22 11

Description: This form is used to get weight data automatically from the weigher.

ANALYSER

ONEZERO SOLUTIONS
Complete Dairy Solutions
www.10solution.com

AUTOMATED MILK PROCUREMENT SYSTEM

Analyser

DATE: 04/05/2017 06:18 PM Manual Session: AM PM

Refresh SAMPLE NO: FAT: SNF:

Sample_no	fat	snf	rate	tid
*				

SAVE EXIT

WEBSITE : WWW.MILKTEST.IN MOBILE: 93 45 45 22 11

Description: This form is used to get Analyser data automatically from the Analyser.

PROCUREMENT WITH WEIGHT AND ANALYSER

Complete Dairy Solutions
www.10solution.com

AUTOMATED MILK PROCUREMENT SYSTEM

Procurement

DATE: 05/04/2017 06:18 PM Manual Session: AM PM ID: NAME:

CANS: 1 Milk Kg: Milk Ltrs: FAT: SNF: RATE/LITRE: T. AMOUNT: LOAN:

AGENTID	NAME	CAN	MILKLTR	MILKKG	FAT	SNF	RATE	TotAr
*								

T. MEMBERS: 0
T. MILK: 0

BILL & SAVE
NO BILL & SAVE
EXIT

WEBSITE : WWW.MILKTEST.IN MOBILE: 93 45 45 22 11

Description: This form is used to get weight and Analyser data automatically from the weigher and analyser machine.

CENTERWISE PRODUCER PROCUREMENT

Complete Dairy Solutions
www.10solution.com

AUTOMATED MILK PROCUREMENT SYSTEM

Producer Entry

DATE: 04-05-2017 Session: PM

Producer Code: Producer Name:

Route Name: Agent Name:

Milk KG: FAT: SNF:

Rate: Amount:

tid	route_name	agent_code	agent_name	producer_code	producer_name	milk_ltr	milk_kg
*							

SAVE EDITSAVE DELETE EXIT

WEBSITE : WWW.MILKTEST.IN MOBILE: 93 45 45 22 11

Description: This form is used to enter the centerwise producer procurement.

LOAN AND DEDUCTION

LOAN / DEDUCTION

Date: 05/04/2017

Agent ID:

Agent Name:

Loan Pending Amount:

Feed Pending Amount:

Loan Amount:

Description:

Feed Amount: 0

(OR)

Deduction From: 05/04/2017 To: 05/04/2017

Select between Dates (i.e., payment period)

Payment Amount:

Deduction Amount:

Feed Deduction Amount:

Agent_id	Loan_amt	Deduct_amt	Balance_amt	feed	feed

SAVE EXIT

WEBSITE : WWW.MILKTEST.IN MOBILE: 93 45 45 22 11

Description: To enter the loan and deduction for the agent.

TANKAR DETAILS

TANKAR INVOICE

Date: 05/05/2017 Session: PM Manual Session: ☒ AM ☐ PM

INVOICE NO: Customer ID: TS Rate:

Qty Kgs: Milk Ltr: FAT: SNF: CLR: Temperature: Acidity:

Rate: Amount: Vehicle No: In Time: Out Time:

tid	agent_id	agent_name	invoice_no	vehno	intime	outtime	fat	snf	clr
*									

SAVE UPDATE DELETE EXIT

WEBSITE : WWW.MILKTEST.IN MOBILE: 93 45 45 22 11

Description: This form is used to enter the tankar details.

TO EDIT THE PROCUREMENT AGENT

From 04/05/2017 To 04/05/2017 Session PERIOD ID 1 SDF

tid	agent_id	milk_ltr	milk_kg	fat	snf	rate	amount
3889	1	22.33	23	5	6	17.1600	383.1800

KG
LTR
FAT
SNF
RATE
AMOUNT

UPDATE
EXIT

Avg. FAT 5
Avg. SNF 6
Avg. Rate 17.16
Total Milk Ltr 22.33

WEBSITE : WWW.MILKTEST.IN MOBILE: 93 45 45 22 11

Description: This form is used to modify the agent details.

REPORTS:

From 05/04/2017 To 05/04/2017

SHOW EXIT

Main Report

SRI KANNA DAIRY
ANNA SALAI NEAR JAIN TEMPLE OPPOSITE TO MODERN
Mobile No: 9876453210, 3464564565

WEEKLY REPORT

Agent ID : 1 Route Name : CHENNAI
Agent Name: SDF Village : fgd
Phone No. : 3434 Bank Name: IOB
Account No:

From: 05/04/2017 To: 05/04/2017

Date	AM / PM	Milk Ltr	FAT	SNF	Rate/Ltr	Amount
04/05/2017	PM	22.33	5.00	6.00	17.16	383.18
Net Total :		22.33				383.18
Avg Rate :		20.16			Incentive:	66.99

Current Page No: 1 Total Page No: 1 Zoom Factor: 100%

WEBSITE : WWW.MILKTEST.IN MOBILE: 93 45 45 22 11

Description: Individual agent report for weekly statement.

		Total		Average			
		MilkKg	MilkLtr	FAT	SNF	Rate/Ltr	Amount
1	SDF	23.00	22.33	5.00	6.00	20.16	450.17
Net Total :		22.33					450.17
Average :				5.00	6.00	20.16	

Description: All agent report for Monthly wise or weekly.

Date	Session	Milk Kg	Milk Ltr	FAT	SNF	Rate	Amount
04/05/2017	PM	34.00	33.01	6.00	6.00	17.40	574.37
Total:		34.00	33.01	6.00	6.00	17.40	574.37
Total Ltr :		33.01					
Average :							17.40
						Net Amount:	574.37

Description: Producer report

Producer Code	Producer Name	Milk Kg	Milk Ltr	FAT	SNF	Rate	Amount
10,001	RRRR	34.00	33.01	6.00	6.00	17.40	574.37
Total :		34.00	33.01	6.00	6.00	17.40	574.37
Total Ltr :		33.01					
		17.40					

Description: Centerwise under the producer summary.

Producer Id	Producer Name	Milk Kg	Avg Rate/Ltr	Ded Amt	Net Amt	Signature
1	SDF	23.00	17.16	0.00	383.18	
Net Amount :					383.18	

Description: centerwise period payment register.

Complete Dairy Solutions
www.10solution.com

AUTOMATED MILK PROCUREMENT SYSTEM

From: 05/04/2017 To: 05/04/2017

OK EXIT

Main Report

SRI KANNA DAIRY
ANNA SALAI NEAR JAIN TEMPLE OPPOSITE TO MODERN SYSTEM PONDICHERRY
Mobile No: 9876453210,346456

ALL ROUTE SUMMARY

From: 05-04-2017
To: 05-04-2017

Route Name	Session	Milk Kg	Ltr	Avg FAT	Avg SNF	Rate	Amount
CHENNAI	PM	23.00	22.33	5.00	6.00	17.16	383.18
Total:		23.00	22.33				383.18
Average :				5.00	6.00	17.16	
Net Amount:							383.18

Current Page No: 1 Total Page No: 1 Zoom Factor: 100%

WEBSITE : WWW.MILKTEST.IN MOBILE: 93 45 45 22 11

Description: Routewise summary report.

Complete Dairy Solutions
www.10solution.com

AUTOMATED MILK PROCUREMENT SYSTEM

FROM: 05/04/2017 TO: 05/04/2017

OK EXIT

Main Report

SRI KANNA DAIRY
ANNA SALAI NEAR JAIN TEMPLE OPPOSITE TO MODERN SYSTEM PONDICHERRY
Mobile No: 9876453210,346456

PLANT - CENTER DIFFERENCE

From: 05-04-2017
To: 05-04-2017

Code	Agent Name	Plant Received		Center Received		Difference	
		Milk Ltr	Amount	Milk Ltr	Amount	Milk Ltr	Amount
1,001	SDF			33.01	574.37		
TOTAL				33.01	574.37		

Current Page No: 1 Total Page No: 1 Zoom Factor: 100%

WEBSITE : WWW.MILKTEST.IN MOBILE: 93 45 45 22 11

Description: Plantwise and Centerwise Difference Report .

Date	Loan Amount	Description	Deduction Amount
04/05/2017	1,000.00	advance	0.00
04/05/2017	0.00		100.00
Total:	1,000.00		100.00
Net Balance Amount			900.00

The report footer indicates 'Current Page No.:1', 'Total Page No.:1', and 'Zoom Factor: 100%'. The website URL 'WWW.MILKTEST.IN' and mobile number '93 45 45 22 11' are also visible.

Description: Loan statement.

ID	Agent Name	Account No	IFSC Code	Branch Name	Bank Name	Amount
1,001	SDF				IOB	0
1	SDF				IOB	280
Net Total :						350

The report footer indicates 'Current Page No.:1', 'Total Page No.:1', and 'Zoom Factor: 100%'. The website URL 'WWW.MILKTEST.IN' and mobile number '93 45 45 22 11' are also visible.

Description: Bank report.

ANNA SALAI NEAR JAIN TEMPLE OPPOSITE TO MODERN SYSTEM DOMPICHERRY
Mobile No: 9876453210,346456456

TANKAR REPORT
From: 05-04-2017
To: 05-04-2017

Date	Session	InTime	OutTime	VehNo.	FAT	SNF	Clr	Acidity	Temp	Ltr	Qtykg	Rate	Amount	
04/05/2017	PM	4.30	6.30	py10987	5.00	6.00	3.00	0.13	34.00	22.33	23.00	3.74	83.51	
Total:											22.33	23.00	83.51	
Average :													3.74	
Net Amount:												83.51		

At the bottom of the report window, it shows 'Current Page No.: 1', 'Total Page No.: 1', and 'Zoom Factor: 100%'. The background of the application features a cow in a field. The footer of the application displays 'WEBSITE : WWW.MILKTEST.IN' and 'MOBILE: 93 45 45 22 11'.

Description: Tankar report.